

# THE CITY OF NAPOLEON

## BUILDING & ZONING DEPARTMENT

255 W. RIVERVIEW

(419)592-4010

Building Permit

Page 1 of 1

Permit Number: BP2005-43

Printed: 4/20/2005

**Property Address:**

**195 Harmony Dr**

**Applicant** Lori Reed  
**Address:** 195 Harmony

**Approval Date:** 4/20/2005

Napoleon, OH 43545

**Phone:** 419-599-8693

### Owners

**Name:** Ms. Lori Reed  
**Address:** 195 Harmony

**Phone:** 419-599-8693

### Contractors

#### Fees and Receipts:

Number	Description	Amount
FEE2005-323	Building Permit Fee (Auto)	\$12.00
<b>Total Fees:</b>		<b>\$12.00</b>

### Description

**Structure Use:**  
**Construction Value:** \$1,200.00

**Start Date:**  
**End Date:**

#### Floor Areas

**Living Space:**  
**Basement/Storage:**  
**Garage:**

**Other:**  
**Total Area:**

**Description of work to be done:** Fence

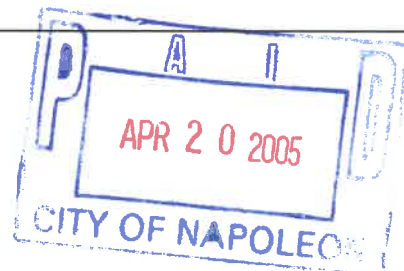

**Applicant signature:** *Iva Cordes*

**Date:** 4-20-05



# THE CITY OF NAPOLEON

## BUILDING & ZONING DEPARTMENT

255 W. RIVERVIEW

(419)592-4010

**Building Permit**

Page 1 of 1

Permit Number: BP2005-43

Printed: 4/20/2005

**Property Address: 195 Harmony Dr**

**Applicant** Lori Reed  
**Address:** 195 Harmony

**Approval Date:** 4/20/2005

Napoleon, OH 43545

**Phone:** 419-599-8693

### Owners

**Name:** Ms. Lori Reed  
**Address:** 195 Harmony

**Phone:** 419-599-8693

### Contractors

#### Fees and Receipts:

Number	Description	Amount
FEE2005-323	Building Permit Fee (Auto)	\$12.00
<b>Total Fees:</b>		<b>\$12.00</b>

### Description

**Structure Use:**

**Start Date:**

**Construction Value:** \$1,200.00

**End Date:**

#### Floor Areas

**Living Space:**

**Other:**

**Basement/Storage:**

**Total Area:**

**Garage:**

**Description of work to be done:** Fence

**Applicant signature:**

*Ava Cordes*

**Date:**

*4-20-05*



# CITY OF NAPOLEON GENERAL PERMIT APPLICATION

THIS APPLICATION IS FOR RESIDENTIAL CONSTRUCTION INCLUDING BUILDING, ELECTRICAL, PLUMBING, MECHANICAL, DEMOLITIONS, REMODELING.

DATE: \_\_\_\_\_ JOB LOCATION: \_\_\_\_\_

OWNER: LORI REED PHONE: 599-8693

OWNER ADDRESS: 195 HARMONY CITY: NAPOLEON ZIP: 43545

CONTRACTOR: NONE PHONE: 419-599-8693

CONTRACTOR LICENSED WITH THE CITY OF NAPOLEON?: YES: \_\_\_\_\_ NO: \_\_\_\_\_

DESCRIPTION OF WORK TO BE PERFORMED: BACK YARD FENCE

## PLEASE MARK THE TYPE OF WORK YOU WILL BE PERFORMING

- |   |  |
|---|--|
| <input type="checkbox"/> A/C ADD ON                 | <input type="checkbox"/> REMODELING              |
| <input type="checkbox"/> BOILER REPLACEMENT         | <input type="checkbox"/> ROOFING                 |
| <input type="checkbox"/> CURBING                    | <input type="checkbox"/> SEWER REPAIRS**         |
| <input type="checkbox"/> DECKS *                    | <input type="checkbox"/> SIDEWALK*               |
| <input type="checkbox"/> DRIVEWAY*                  | <input type="checkbox"/> SIDING                  |
| <input type="checkbox"/> ELECTRICAL SERVICE UPGRADE | <input type="checkbox"/> STORAGE SHED*           |
| <input type="checkbox"/> ELECTRICAL SERVICE NEW     | <input type="checkbox"/> SWIMMING POOL*          |
| <input type="checkbox"/> FENCE*                     | <input type="checkbox"/> FURNACE REPLACEMENT     |
| <input type="checkbox"/> ADDITIONS*                 | <input type="checkbox"/> TEMP ELECTRIC           |
| <input type="checkbox"/> FURNACE NEW                | <input type="checkbox"/> WATER TAP (size _____") |
| <input type="checkbox"/> LAWN METER                 | <input type="checkbox"/> WINDOWS                 |
| <input type="checkbox"/> PLUMBING                   | <input type="checkbox"/> ZONING                  |

**\*PLEASE INCLUDE A PICTURE SHOWING MEASUREMENTS FROM EXISTING STRUCTURES AND PROPERTY LINES. INDICATING THE TYPE OF WORK YOU WISH TO PERFORM.**

**\*\* IF WORK REQUIRES GOING INTO THE STREET A STREET BOND IS REQUIRED!**

**FOR PERMIT COSTS PLEASE FILL OUT REVERSE SIDE.**

## PERMIT COST WORKSHEET

JOB	BASE FEE	TOTAL
SIDING      TOTAL SQ FT _____ X 1.00 +	\$5.00 =	\$ _____
ROOFING    TOTAL SQ FT _____ X 1.00 +	\$5.00 =	\$ _____
WINDOWS    # OF WINDOWS _____ X 1.00 +	\$5.00 =	\$ _____
ELECTRICAL # OF CIRCUITS _____ X 3.00 +	\$15.00 =	\$ _____
ELECTRICAL SERVICE UPGRADE	\$15.00 =	\$ _____
PLUMBING (INSIDE)	\$10.00 =	\$ _____
PLUMBING/SEWER (OUTSIDE)	\$25.00 =	\$ _____
WATER HEATER	\$5.00	\$ _____
SHED UNDER 200 SQ FT	\$ 5.00	\$ _____
FURNACE OR A/C (REPLACEMNT)	\$ 5.00	\$ _____
DEMOLITION	\$30.00	\$ _____
SIDEWALK REPLACEMENT/ NEW	\$25.00	\$ _____

ALL OTHER CONSTRUCTION, ALTERATIONS, REMODELING, SHEDS, DECKS & FENCES NOT LISTED ABOVE IS BASED ON COST OF WORK BEING PERFORMED.

COST OF WORK \$ 12.00 (SEE CHART) \$ 12.00

0.00	-	250.00	0.00
250.00	-	1,000.00	10.00
1,000.00	-	1,999.00	12.00
2,000.00	-	2,999.00	14.00
3,000.00	-	3,999.00	16.00
4,000.00	-	4,999.00	18.00
5,000.00	-	5,999.00	19.00
6,000.00	-	6,999.00	20.00
7,000.00	-	7,999.00	21.00
8,000.00	-	8,999.00	22.00
9,000.00	-	9,999.00	23.00
10,000.00	-	10,999.00	24.00

11,000.00	-	11,999.00	25.00
12,000.00	-	12,999.00	26.00
13,000.00	-	13,999.00	27.00
14,000.00	-	14,999.00	28.00
15,000.00	-	15,999.00	29.00
16,000.00	-	16,999.00	30.00
17,000.00	-	17,999.00	31.00
18,000.00	-	18,999.00	32.00
19,000.00	-	19,999.00	33.00
20,000.00	-	20,999.00	34.00
21,000.00	-	21,999.00	35.00
22,000.00	-	22,999.00	36.00

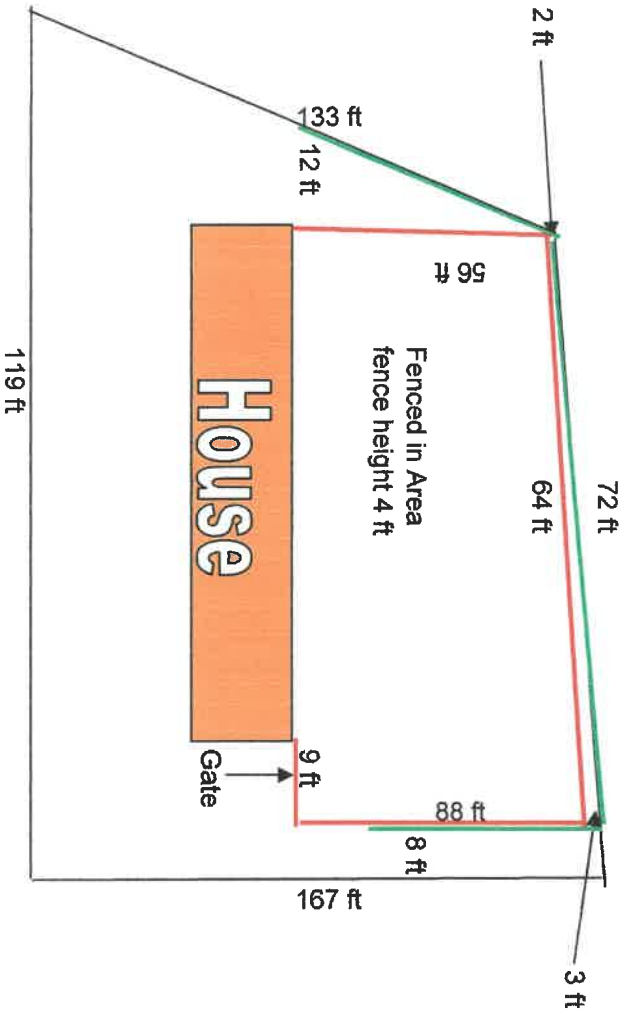

No buildings on property lines

— Currently Shrubs mark the property line to the West and North. These are being removed and the fence will fall within those boundaries. On the east side the fence will replace the shrubs, however they were not on the property line.

